

MMDA/PP NO. /
 C.No. A/5519/89
 Assl. ...
 Scrutiny PART I
 PART II
 12/11/89 A
 12/14 D.P.
 A.P. 30'0" (9.14)

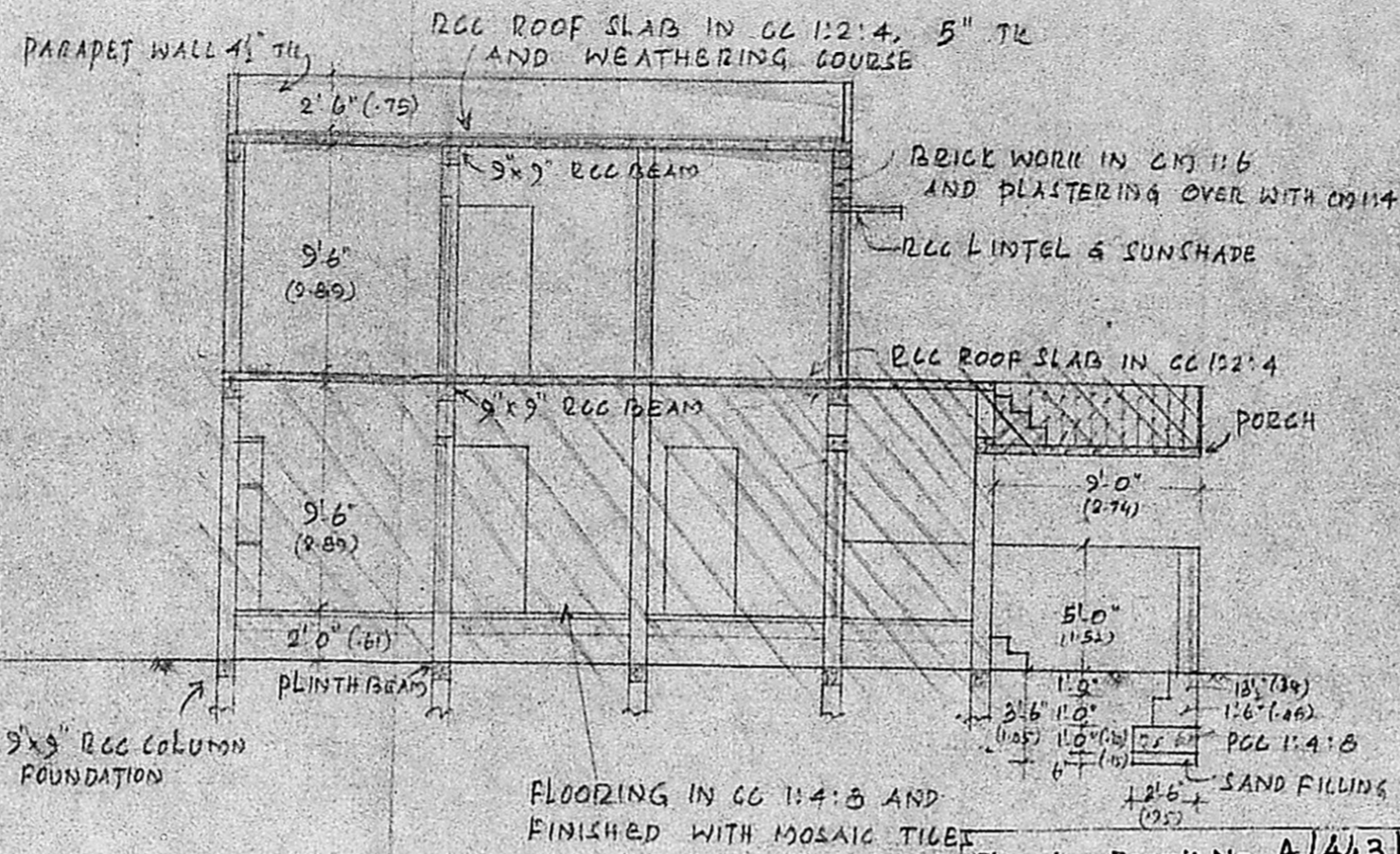

SECTION ON AB

Planning Permit No. A/112/89
APPROVED
 Subject to the conditions in this office letter
 No. A/5519/89 Dt. 25/5-89
 T. S. ...
 FOR MEMBER SECRETARY
 MADRAS METROPOLITAN DEVELOPMENT AUTHORITY

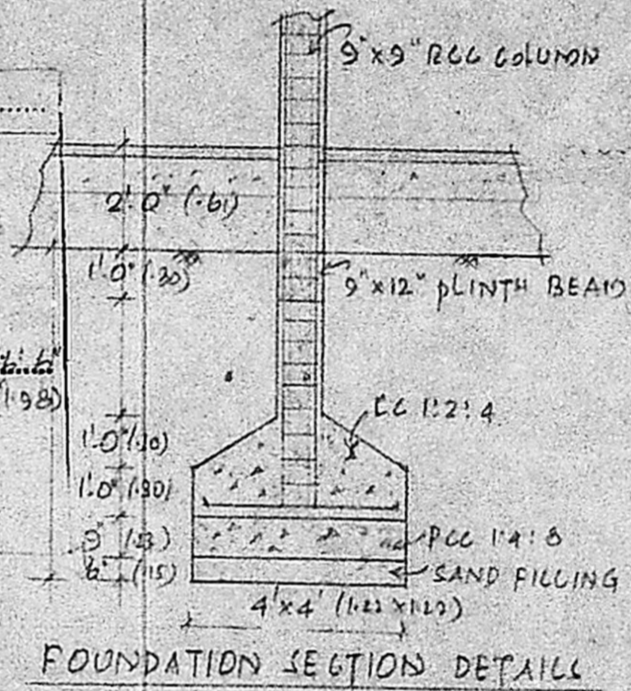

JOINERY DETAILS

D	DOOR	3'6" x 7'0"	1.05 x 2.13
D ₁	"	3'0" x 6'6"	0.91 x 1.98
D ₂	"	2'6" x 6'6"	0.75 x 1.98
W	WINDOW	3'0" x 4'6"	0.91 x 1.37
V	VENT.	8'0" x 2'0"	2.44 x 0.61

REFERENCE

- TO BE REGULARISED
- PROPOSED
- BOUNDARY
- ROADS

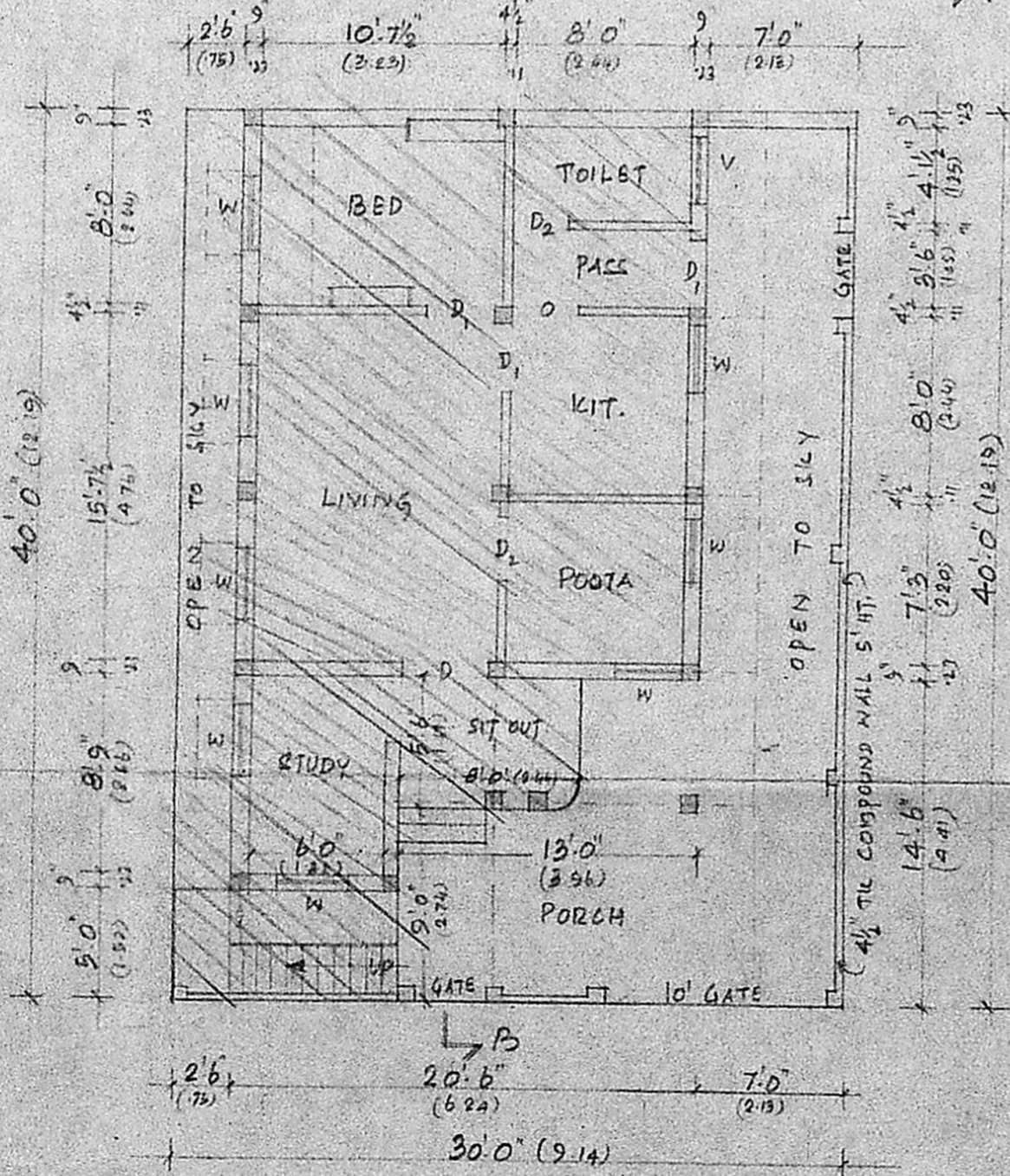

GROUND FLOOR PLAN

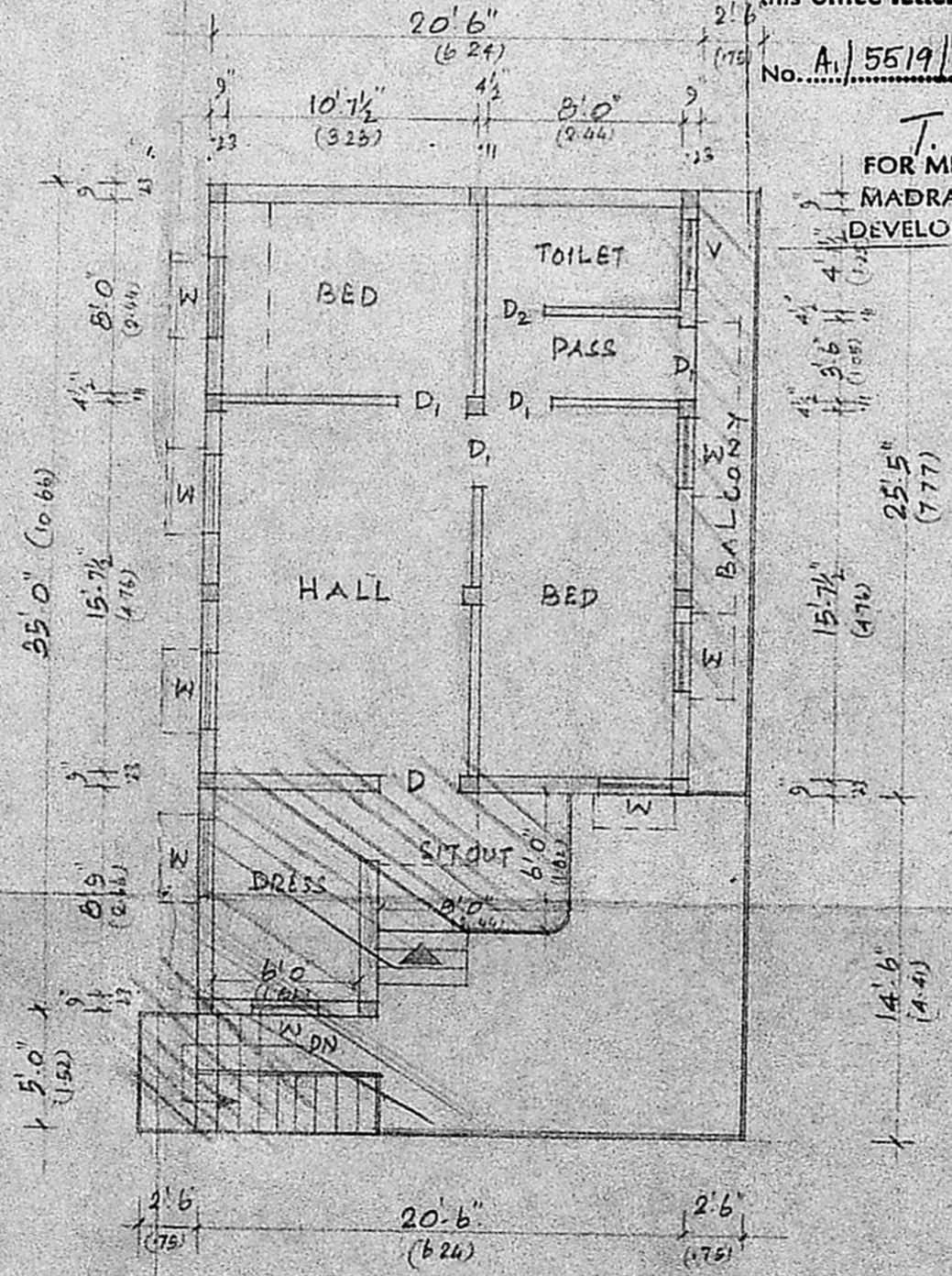

FIRST FLOOR PLAN

PLAN SHOWING THE PROPOSED REGULARISATION AND ADDITIONS AT PLOT NO 2, DOOR NO. 46, BUNDER GARDEN CROSS STREET, S. NO 7/1PT OF SIRUVALLUR VILLAGE, MADRAS DIVISION NO. 35.

PREVIOUS PLAN SANCTIONED IN P.P.A. NO. 908/86 DT. 4.12.86 AND B.A. NO. 829/86 DT. 4.12.86.

SCALE: 1 INCH = 8 FEET (1:100)

OWNER

V. Srinivasulu
 V. SRINIVASALU, L.C.E.
 Asst. Executive Engineer (Retd)
 Consulting Civil Engineer,
 REGD No. 270.
 CLASS I LICENSED SURVEYOR
 CORPORATION OF MADRAS
 LIC. No. 60, Vaituvan Road,
 ARUMBAKKAM, MADRAS-10